

Corner Monument Used
For This Survey, NE/Cor.
Section 14, T19N, R10W

LEGEND

- 1 Brick Res.
- 2 Sht. Metl. Round Top
W/Leantoo
- 3 Sheet Metal Shed
- 4 Grain Bins

SE/4 Section 14, T19N, R10W

BASIS OF BEARINGS
South Line SE/4
Sec. 14, T19N, R10W
N 89°28'46" W, Assumed

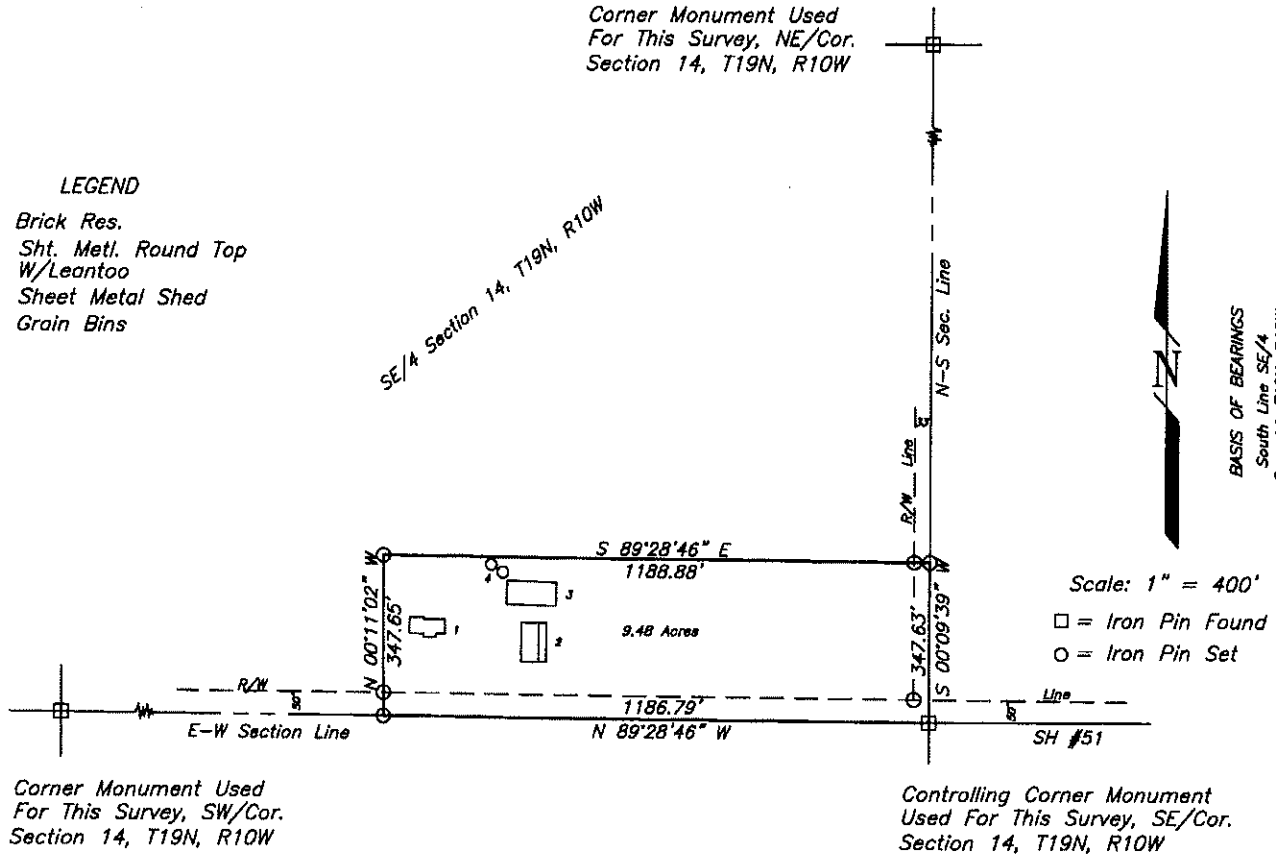

Corner Monument Used
For This Survey, SW/Cor.
Section 14, T19N, R10W

Controlling Corner Monument
Used For This Survey, SE/Cor.
Section 14, T19N, R10W

DESCRIPTION

A TRACT OF LAND LYING IN THE SOUTHEAST QUARTER (SE/4) OF SECTION FOURTEEN (14), TOWNSHIP NINETEEN (19) NORTH, RANGE TEN (10) W.I.M., BLAINE COUNTY, OKLAHOMA, being further described as follows;

Beginning at the Southeast Corner of said Section 14, thence West (N 89°28'46" W) along the South Line of said SE/4 a distance of 1186.79 feet, thence North (N 00°11'02" W) a distance of 347.65 feet, thence East (S 89°28'46" E) a distance of 1188.88 feet to the East Line of said SE/4, thence South (S 00°09'39" W) along said East Line a distance of 347.63 feet to the point of beginning, containing 9.48 Acres, more or less.

I, Fredrick D. Walenta, a Professional Land Surveyor of the State Oklahoma, do hereby certify that I have made a survey, upon the ground, of the above described tract of land, and to the best of my knowledge and belief, all distances and bearings shown in the above drawing are true and correct.

This plat of survey meets the Oklahoma Minimum Standards for the practice of land surveying as adopted by the Oklahoma State Board of Licensure for Professional Engineers and Land Surveyors.

Dated this 10th day of May, 2023.

Fredrick D. Walenta
 Fredrick D. Walenta
 PROFESSIONAL LAND SURVEYOR
 LICENSE NO. 267
 OKLAHOMA
 05-11-2023

FWS, Inc.
 Fredrick D. Walenta
 1501 East State Road
 Fairview, OK 73737
 580-227-0544
 C.A. 3679
 Expires 06/30/2024